

**Date:** Thursday Oct 10, 2024 **Author:** Stephanie Charlie **Project:** Vandell Dr  
**Job Start Date:** TBD **Job End Date:** TBD **Company:** Universal Construction  
**Contact:** Jeff Boychuk (604)997-3750 **Drawing #:** 1 **Revision #:** 0

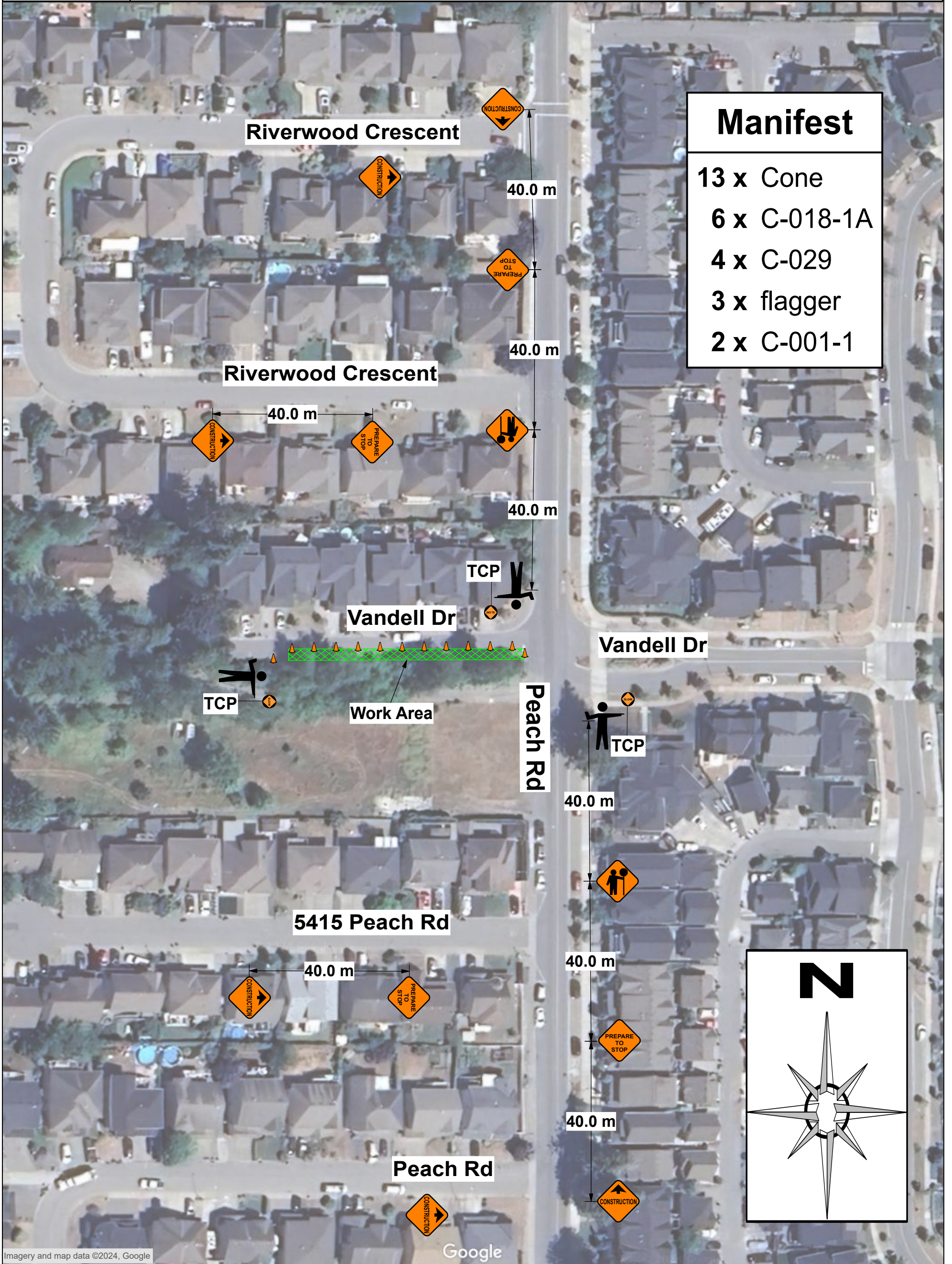

**Comments:**

- Traffic Control Plan Set Up to conform with TMM 2020
- Reference MoTI Figure 7.8: Lane Closure with TCPs – Single Lane Alternating – Short and Long Duration with modifications
- Traffic Control Person (TCP) to be positioned on shoulder or curb adjacent to the traffic being controlled
- TCPs will single lane alternate traffic on Vandell Dr
- TCPs will hold traffic on Peach Rd when needed for traffic going in and out of Vandell Dr



Manifest	
13 x	Cone
6 x	C-018-1A
4 x	C-029
3 x	flagger
2 x	C-001-1